



# KEMANG ID

PHASE II

# A RELAXING AND PEACEFUL LIVING SPACE



# LOCATION



6 Min to Kem Chicks Kemang  
6 Min to Ranch Market Kemang



6 Min to Sekolah Pelita Harapan Kemang  
8 Min to Mentari Intercultural School



8 Min to Brawijaya Hospital  
20 Min to Pertamina Central Hospital



6 Min to Lippo Mall Kemang  
17 Min to Ashta District 8 Senopati

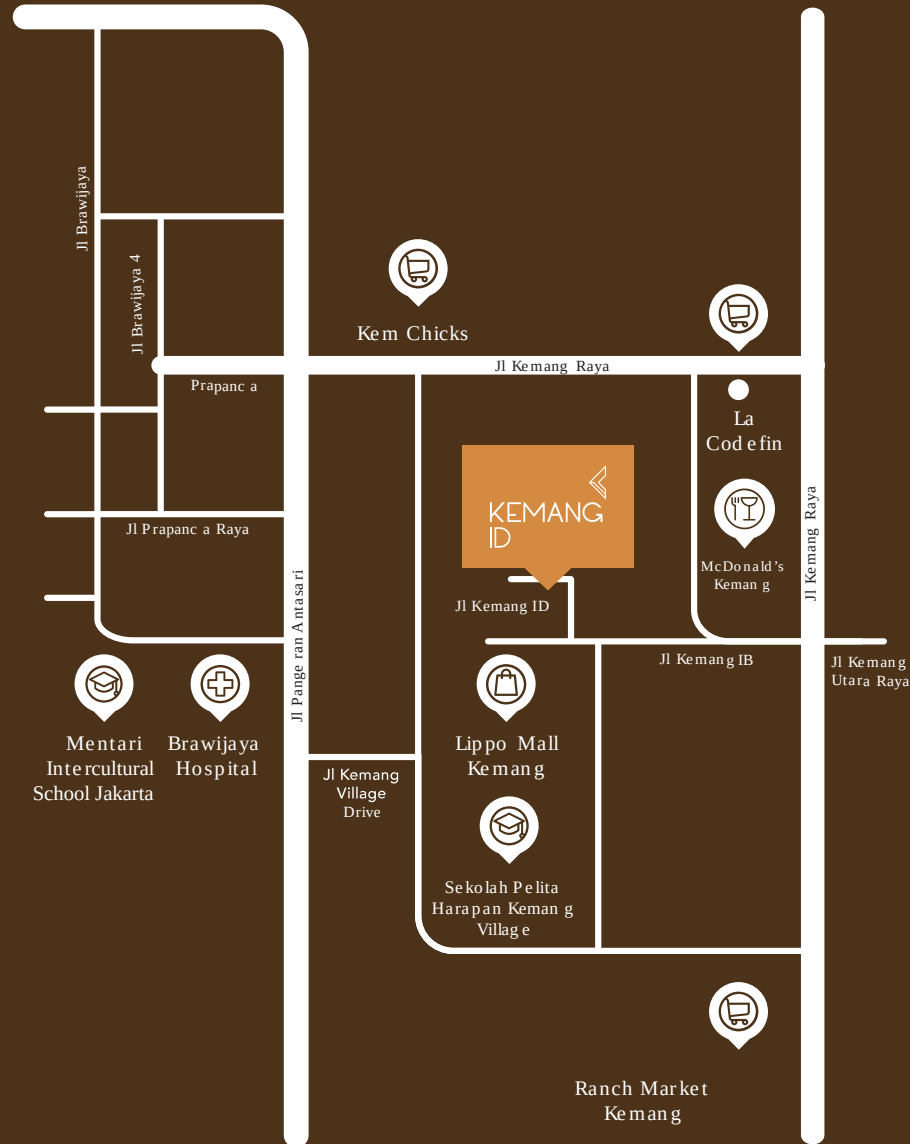

**KEMANG ID**  
**Jl Kemang ID No. 19C, Jakarta Selatan**



Tap here  
to see on  
Google  
Maps

A BALANCED LIVING,  
JUST FOR YOUR NEEDS

KEMANG  
ID



# SITEPLAN

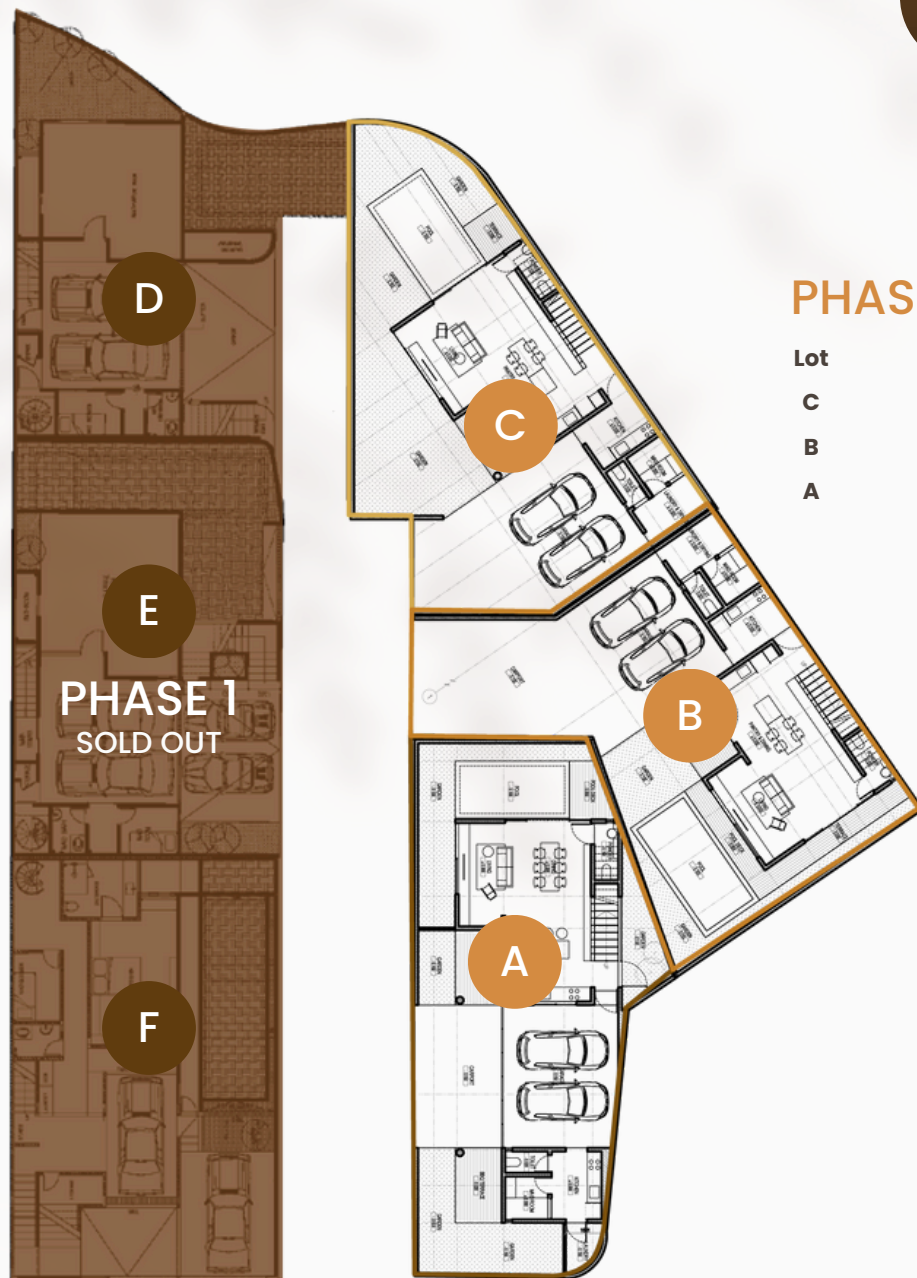

## PHASE 2

| Lot | Land (sqm) |
|-----|------------|
| C   | 201        |
| B   | 200        |
| A   | 195        |

# The 2 stories houses consists:



**3 spacious bedrooms**



**1 pantry and dining room**



**1 living room**



**a swimming pool**



# LOT A FLOOR PLAN

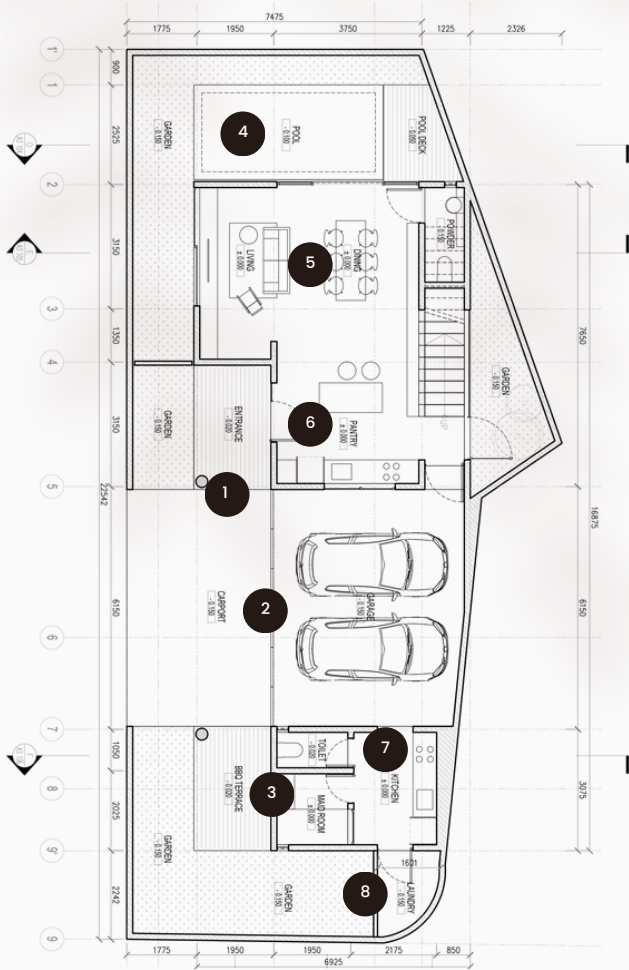

Ground Floor

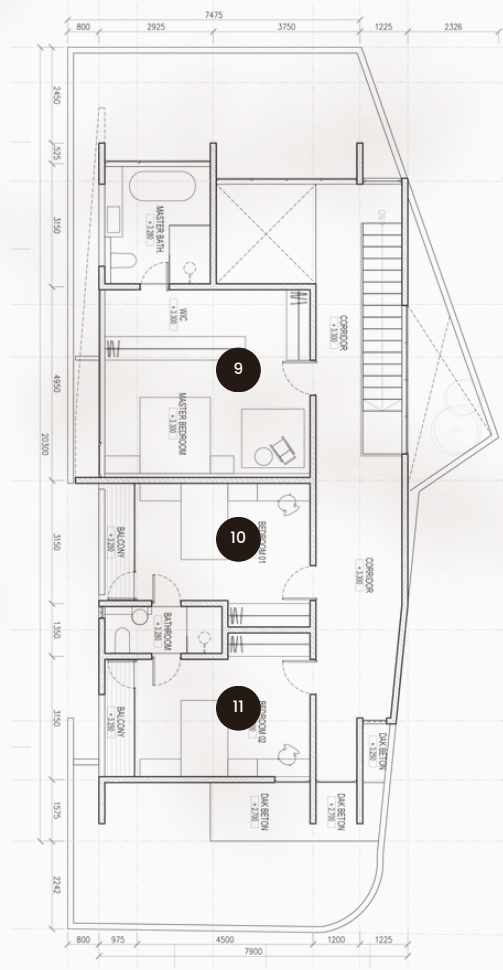

2nd Floor



Building  
239 m<sup>2</sup>

Land  
195 m<sup>2</sup>

Bedrooms  
3+1

Bathrooms  
3+1

Carports  
2

1. Entrance
2. Garage
3. Maid's room
4. Swimming pool
5. Living room
6. Pantry & Dining room
7. Kitchen
8. Laundry & Drying room
9. Master bedroom
10. Bedroom 1
11. Bedroom 2

# LOT B FLOOR PLAN

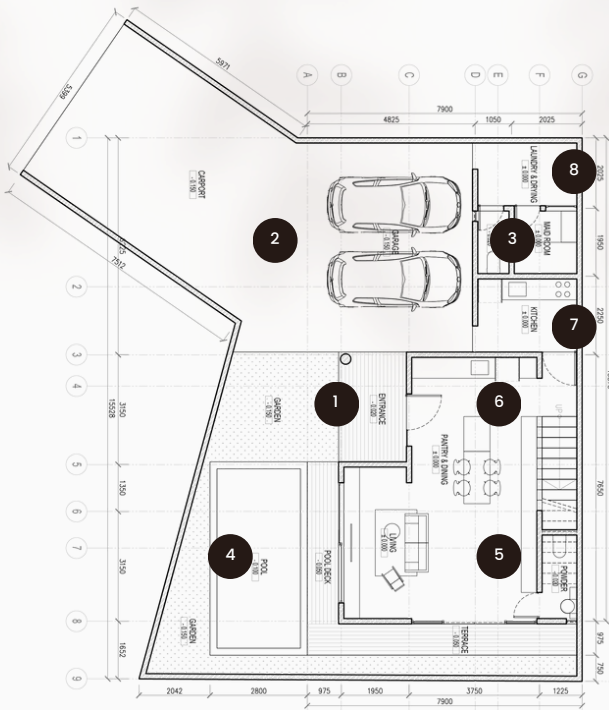

Ground Floor



2nd Floor

Building 229 m<sup>2</sup> Land 200 m<sup>2</sup>

| Bedrooms | Bathrooms | Carports |
|----------|-----------|----------|
| 3+1      | 3+1       | 2        |

1. Entrance
2. Garage
3. Maid's room
4. Swimming pool
5. Living room
6. Pantry & Dining room
7. Kitchen
8. Laundry & Drying room
9. Master bedroom
10. Bedroom 1
11. Bedroom 2



# LOT C FLOOR PLAN

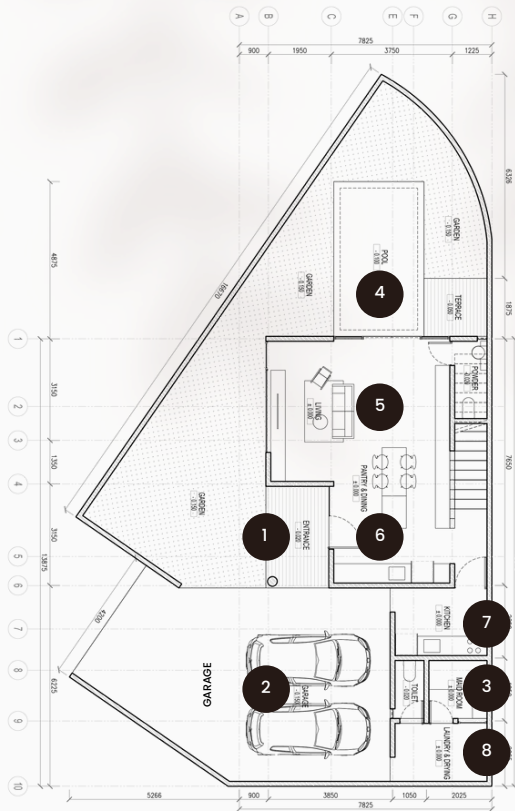

Ground Floor



2nd Floor

Building 214 m<sup>2</sup> Land 201 m<sup>2</sup>

Bedrooms 3+1 Bathrooms 3+1 Carports 2

1. Entrance
2. Garage
3. Maid's room
4. Swimming pool
5. Living room
6. Pantry & Dining room
7. Kitchen
8. Laundry & Drying room
9. Master bedroom
10. Bedroom 1
11. Bedroom 2

Developed by  
**ASIANA GROUP**



## SPECIFICATIONS

### Bathroom Suite

Sanitary & fittings : Toto

### Floor

- a. Living, Dining & Bathrooms : Homogenous Tile
- b. Service area : Homogenous Tile
- c. Bedrooms : Laminated Timber Flooring
- d. Swimming Pool : Tile

### Wall

- a. Interior : Emulsion Paint
- b. External / Facade : Weather Shield Emulsion Paint
- c. Bathrooms : Homogenous Tile
- Windows : Aluminium Framed

### Doors

- a. Internal Rooms : Engineered Doors and Frames
- b. External Windows : Aluminium Framed Sliding/Swing Doors, Solid Timber Doors To Main Entrance

### Ceiling

: Gypsum Plasterboard with Emulsion Paint

### Roof

: Light steel + Bitumen

### Electricity

: 4400 Watt

### Structure

: Reinforced Concrete

### Foundation

: Foot Plat

Disclaimer while every reasonable care has been taken during preparation of this brochure, the developer and its agents cannot be held responsible for any inaccuracies. All statements, information, plans and specifications are correct at time of print yet are subject to changes as may be required or approved by relevant authority or other related parties. Rendering and illustrations are artist impressions only and cannot be regarded as representation of fact. The size and dimension are approximate measurements using equipment/criteria and method determined by the developer.



KEMANG  
ID

**KEMANG ID**

Jl Kemang I D No. 19C, Jakarta Selatan

**+62 811 9782 777**

**@KEMANG\_ID**

Developed by

**asiana**

[ASIANA-GROUP.COM](http://ASIANA-GROUP.COM)